LAGO ENGINEERING SRL
CF - P.IVA 04691050282
via Passarin 23 - Bassano d/G (VI)
tel. 0424/228000
mail studio@lagoengineering.net

B.PR

Oggetto	STRUMENTO ATTUATIVO DI INIZIATIVA PRIVATA
	TERRENO SITO TRA VIA PADRE ROBERTO E VIA ANTONIBON
	VARIANTE
Tavola:	12 di 12
Luogo	Nove (VI) via Padre Roberto e via Antonibon
Elaborato	PLANIMETRIA E PIANTE DI PROGETTO - SCHEMATIZZAZIONE EDIFICAZIONE
	SEZIONI LONGITUDINALE E TRASVERSALI
Scala	1:500
File	586_tav planimetrie.dwg
Revisioni	REV. 3 - 14 dicembre 2016
Data	3 giugno 2015
Committente	CECCHETTO GIOVANNI, GIULIANA
Cod	586

LAGO ENGINEERING s.r.l.
IL DIRETTORE TECNICO
E PROGETTISTA
Ing. Sergio Maso

IL COMMITTENTE
Cecchetto Giovanni e
Cecchetto Giuliana

PLANIMETRIA

EDIFICIO LOTTO A, TIPOLOGIA TRIFAMILIARE

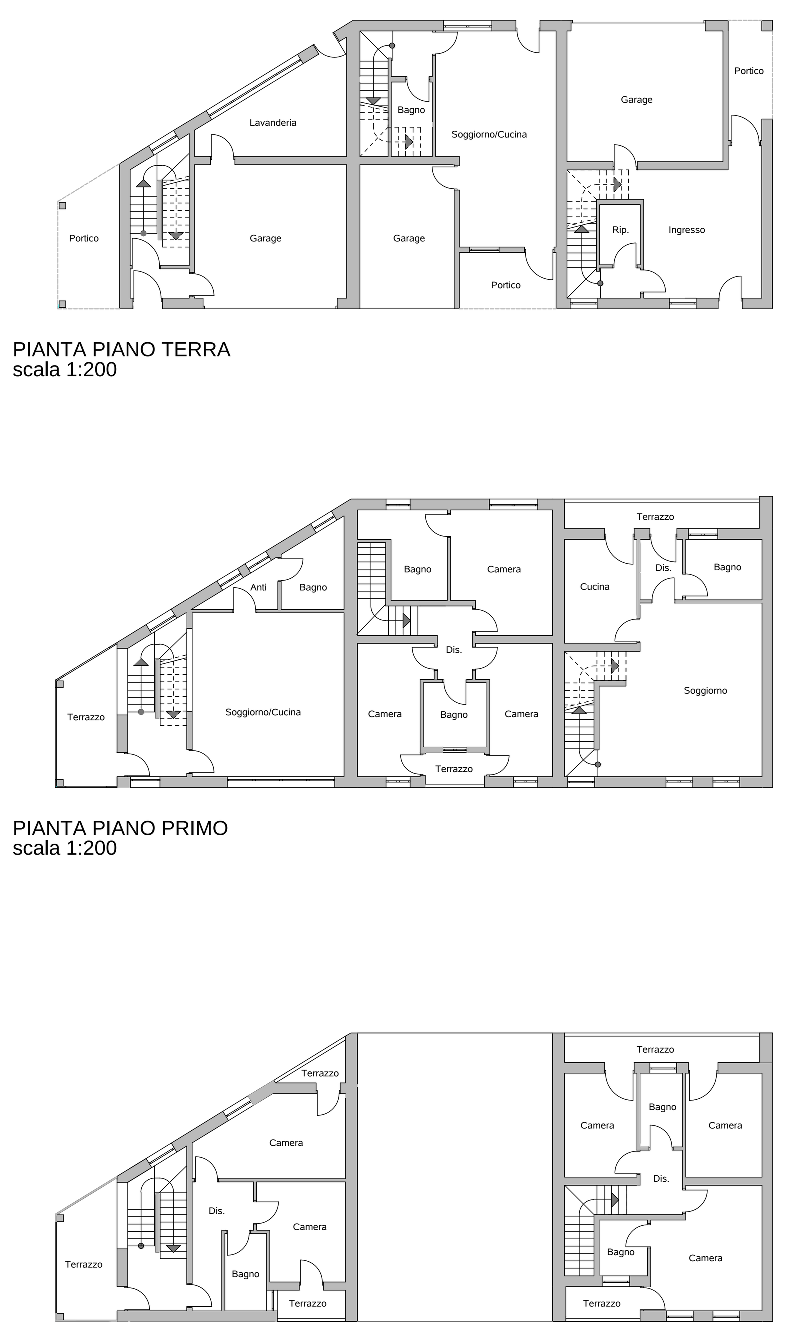

PIANTA PIANO TERRA
scala 1:200

PIANTA PIANO PRIMO
scala 1:200

PIANTA PIANO SECONDO
scala 1:200

EDIFICIO LOTTI B, TIPOLOGIA BIFAMILIARE

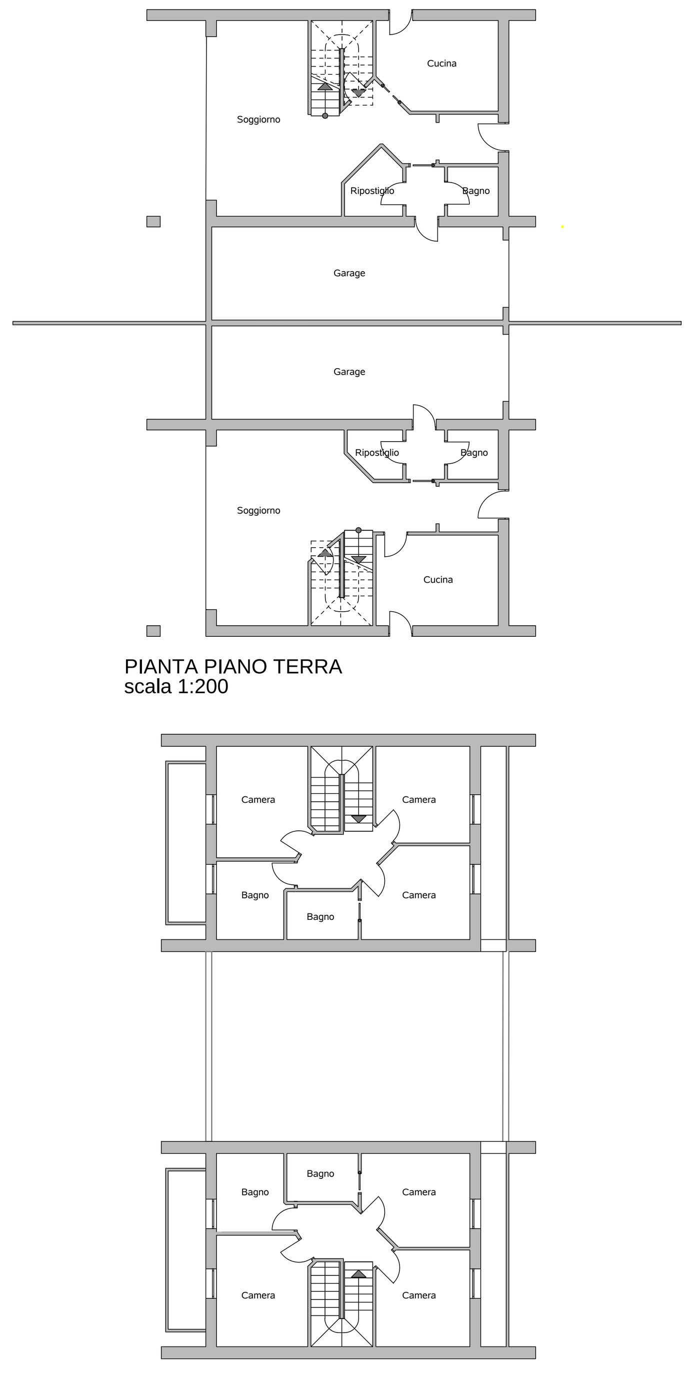

PIANTA PIANO TERRA
scala 1:200

PIANTA PIANO PRIMO
scala 1:200

EDIFICIO LOTTO C, TIPOLOGIA BIFAMILIARE

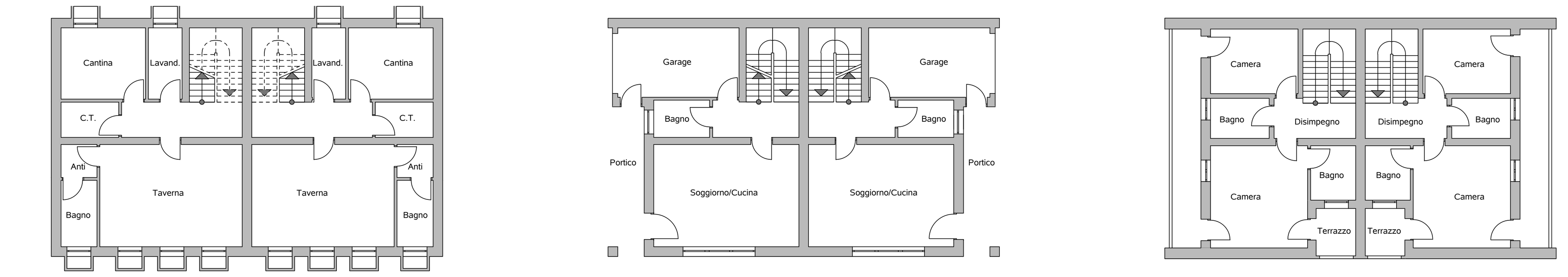

PIANTA PIANO INTERRATO
scala 1:200

PIANTA PIANO TERRA
scala 1:200

PIANTA PIANO PRIMO
scala 1:200

SCHEMA EDIFICAZIONE

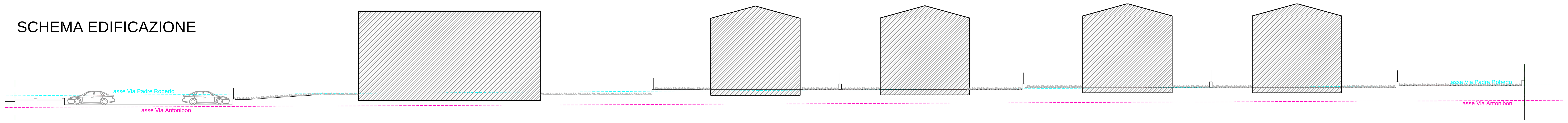

PROFILO LONGITUDINALE (SEZIONE F-F)

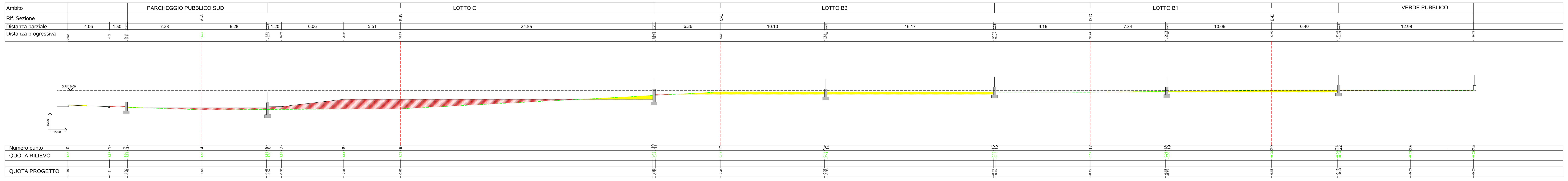

SEZIONE A-A

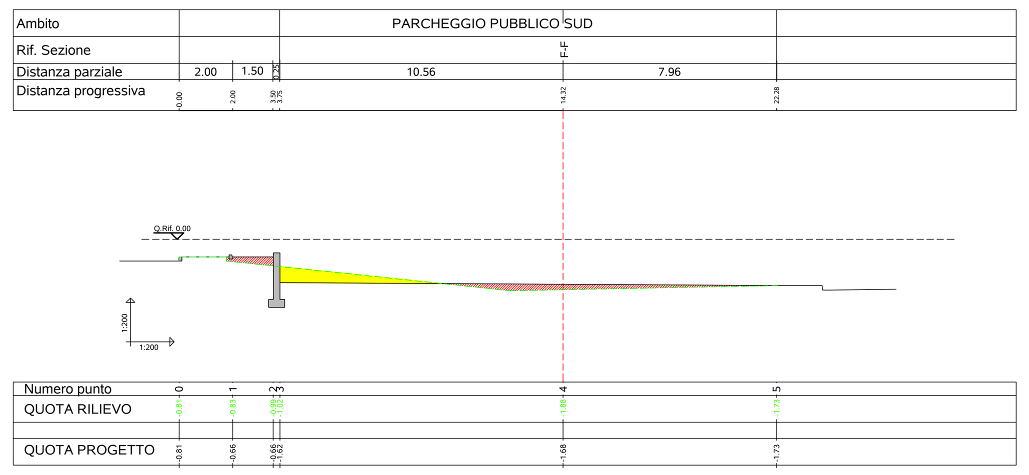

SEZIONE B-B

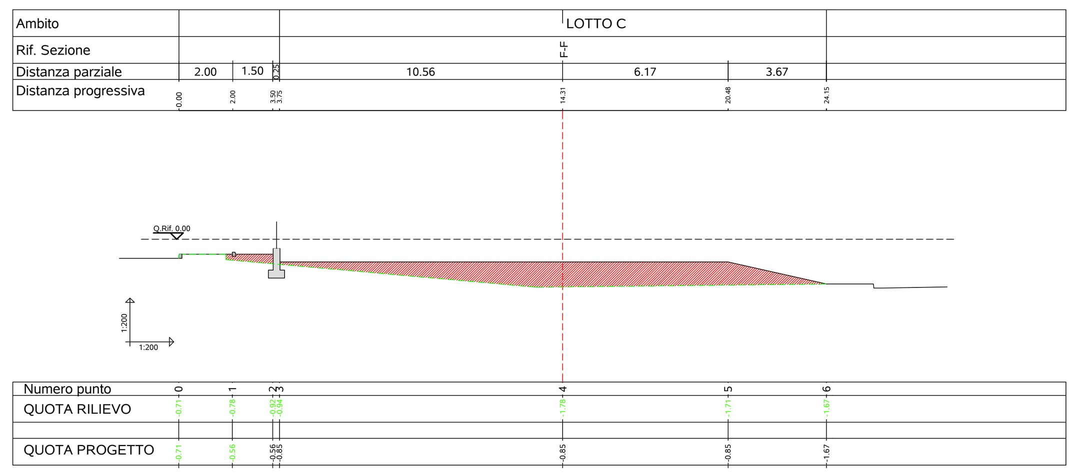

SEZIONE C-C

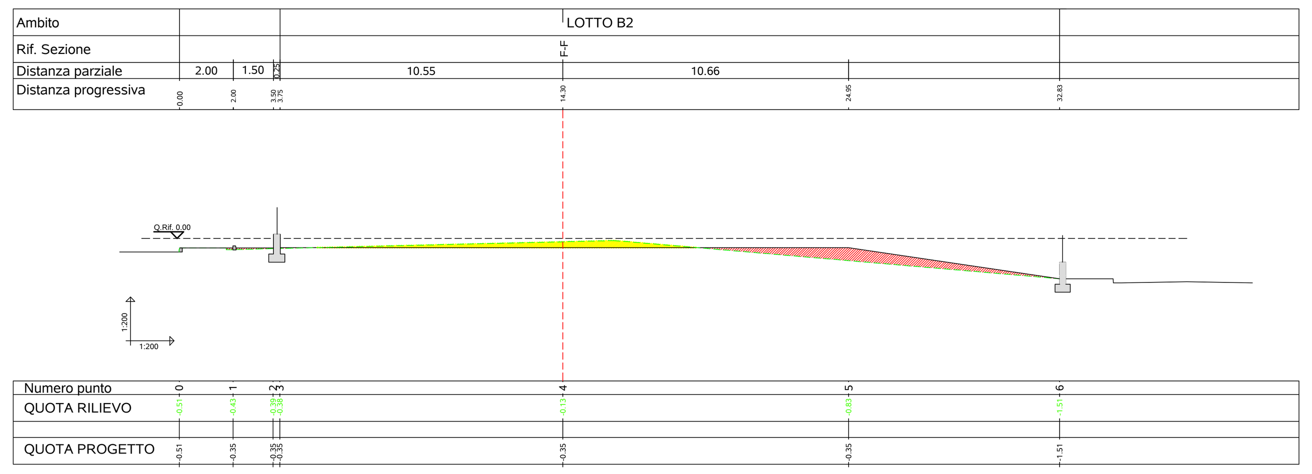

SEZIONE D-D

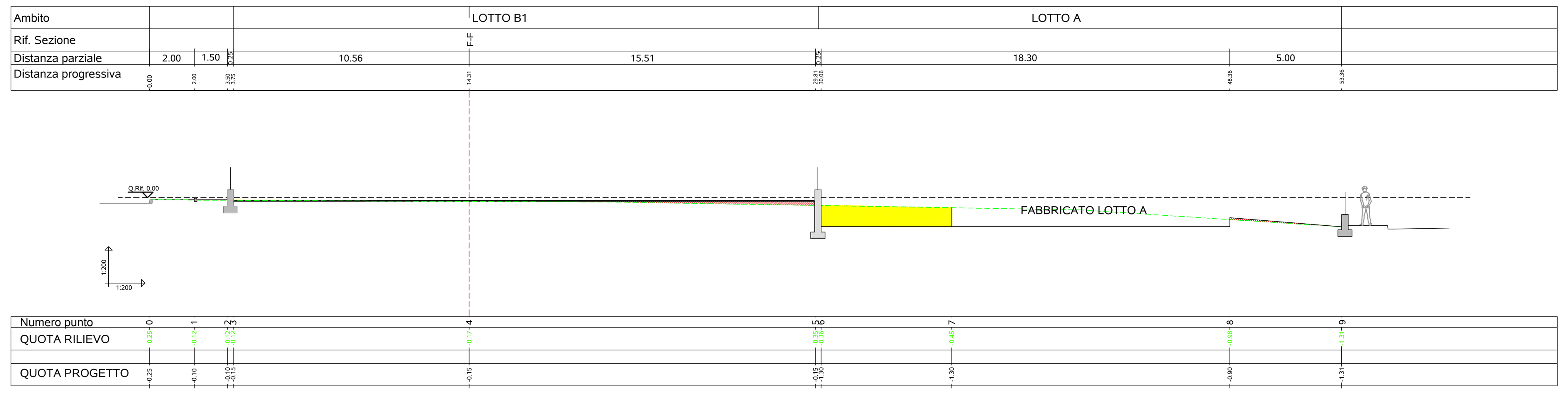
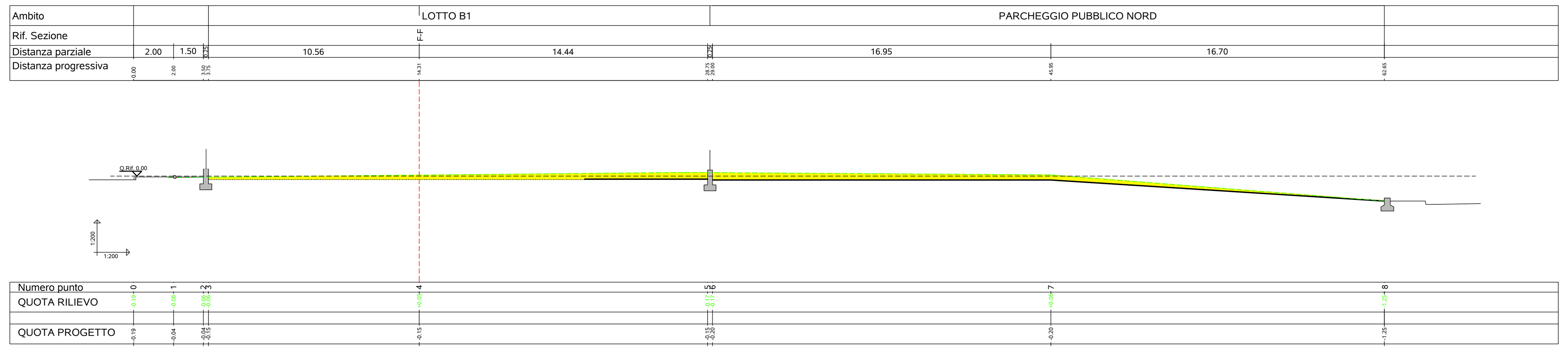
SEZIONE E-E